

GREATER LONDON COUNCIL

Clerk to the Council, Sir William Hart, CMG

Appendix 1.3.



THE COUNTY HALL, LONDON, SE1

Please reply to the Clerk to the Council quoting CL/CL/JAC
WATERloo 5000 ext 522 or ext 6607 your ref

16 June 1967

Dear Sir,

Commons Registration Act 1965

In accordance with Regulation(s) * 11 and ~~12 and 13~~ of The Commons
Registration (General) Regulations 1966 /S.I.1471/ I enclose a copy of the
entry (Register Unit No. CL 30) from the Council's Register of

*Common Land of a *conflicting registration of
~~Town or Village Greens~~ cancelled
modified

*land as common land
~~land as town or village green~~ regarding Tooting Bec Common
~~rights of common~~ with Streatham Green
ownership

I also enclose a plan showing the relevant particulars.

*Delete whichever does not apply.

(edged black,
tinted red)

Yours faithfully,

Clerk to the Council

G. V. M.

The Town Clerk
London Borough of Wandsworth

Tooting Bec Common
with Streatham Green,
Lambeth and Wandsworth.

A

This is the exhibit marked 'A'
 referred to in the statutory declaration
 of *Alma Jane Fry*
 made this *26th* day of *May* 1967
 before me

S. A. Amell J.P.

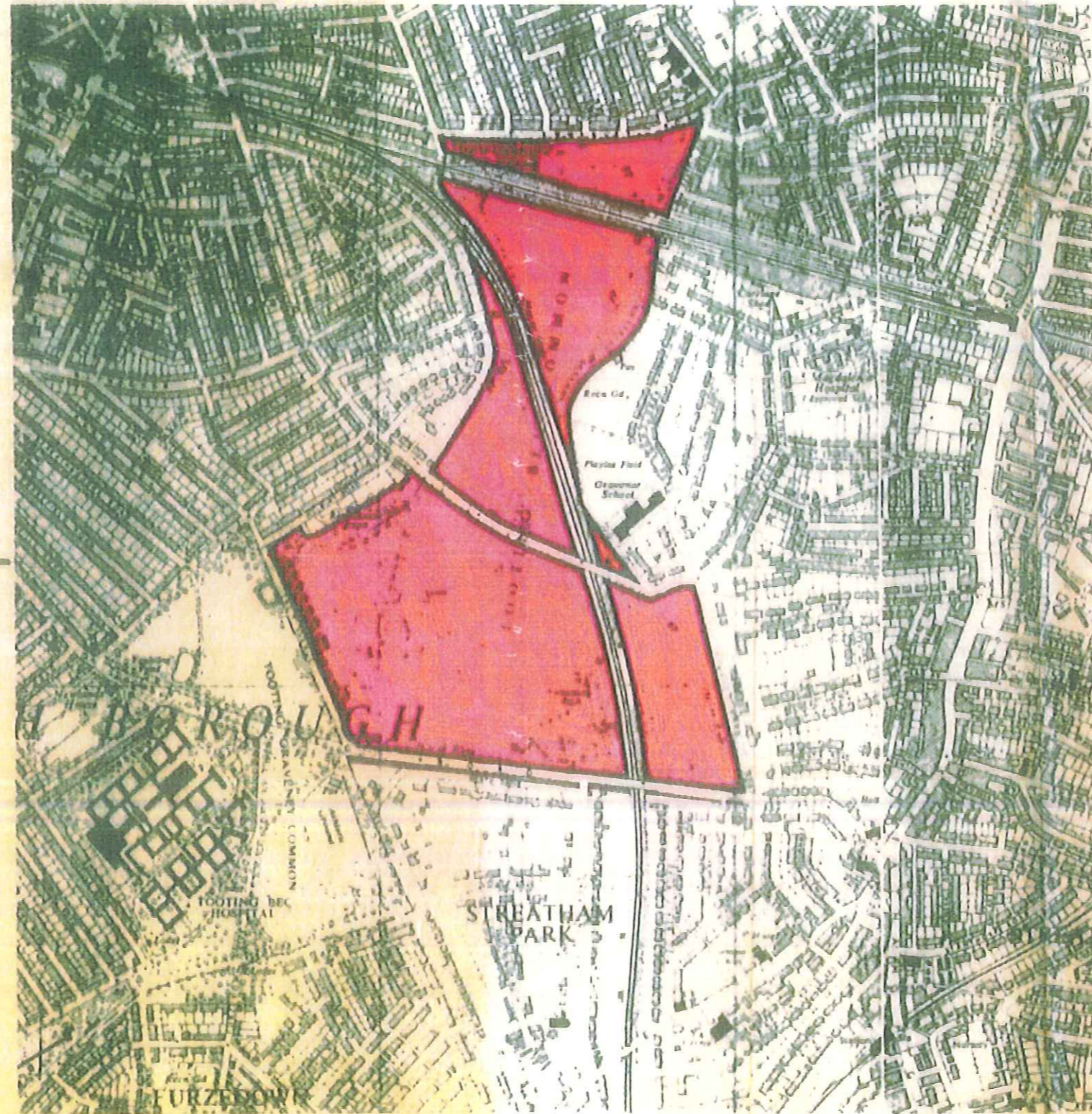

BASED UPON THE ORDNANCE SURVEY MAP WITH THE SANCTION
 OF THE CONTROLLER OF H.M. STATIONERY OFFICE
 CROWN COPYRIGHT RESERVED
 REPRODUCED BY THE VALUER G.L.C.
 UNAUTHORISED REPRODUCTION INFRINGES CROWN COPYRIGHT.

Scale: 6 inches to 1 mile.

GREATER LONDON COUNCIL			
VALUATION DEPT LAND SURVEY DIVN			
Drawing		Neg	Col
214 67	Draughtsman	BWH	BWH
Office	Checker	ASR	JA
PLAN NO TQ.	27 SE		
Other map extracts	37 SW		

NOTE: This section contains the registration of the land comprised in this register unit.

Registration authority

GREATER LONDON COUNCIL

Register unit No. CL 30

Edition No. 1

Register of Common Land

LAND SECTION—Sheet No. 1

See Overleaf
for Notes

<i>No. and date of entry</i>	<i>Description of the land, reference to the register map, registration particulars, etc.</i>
1 8 June 1967	The tract of land called Tooting Bec Common with Streatham Green in the London Boroughs of Lambeth and Wandsworth, as marked with a green verge line inside the boundary on sheet 34 of the register map and distinguished by the number of this register unit. Registered pursuant to application No. 46 made 26 May 1967 by Alma Jesse Fry (Divisional Valuer) on behalf of The Greater London Council, The County Hall, London, S.E.1.

(REGISTRATION PROVISIONAL)

No. and date
of note

Notes

No. and date
of note

Notes

Blank lined area for notes on the left side of the page.

Blank lined area for notes on the right side of the page.

Register of Common Land

LAND SECTION Sheet No. 1

See Overleaf
for Notes

No. and date of entry	Description of the land, reference to the register map, registration particulars, etc.
1 9 June 1967	<p>The tract of land called Forthing Pec Common with Streatham Green in the London Boroughs of Lambeth and Wandsworth, as marked with a green verge line inside the boundary on sheets 34 and 52 of the register map and distinguished by the number of this register unit. Registered pursuant to application No. 45 made 26 May 1967 by Alma Jesse Fry (Divisional Valuer) on behalf of The Greater London Council. The County Hall, London, S.E.1.</p> <p>(REGISTRATION PROVISIONAL)</p>